

ROAD INDEX

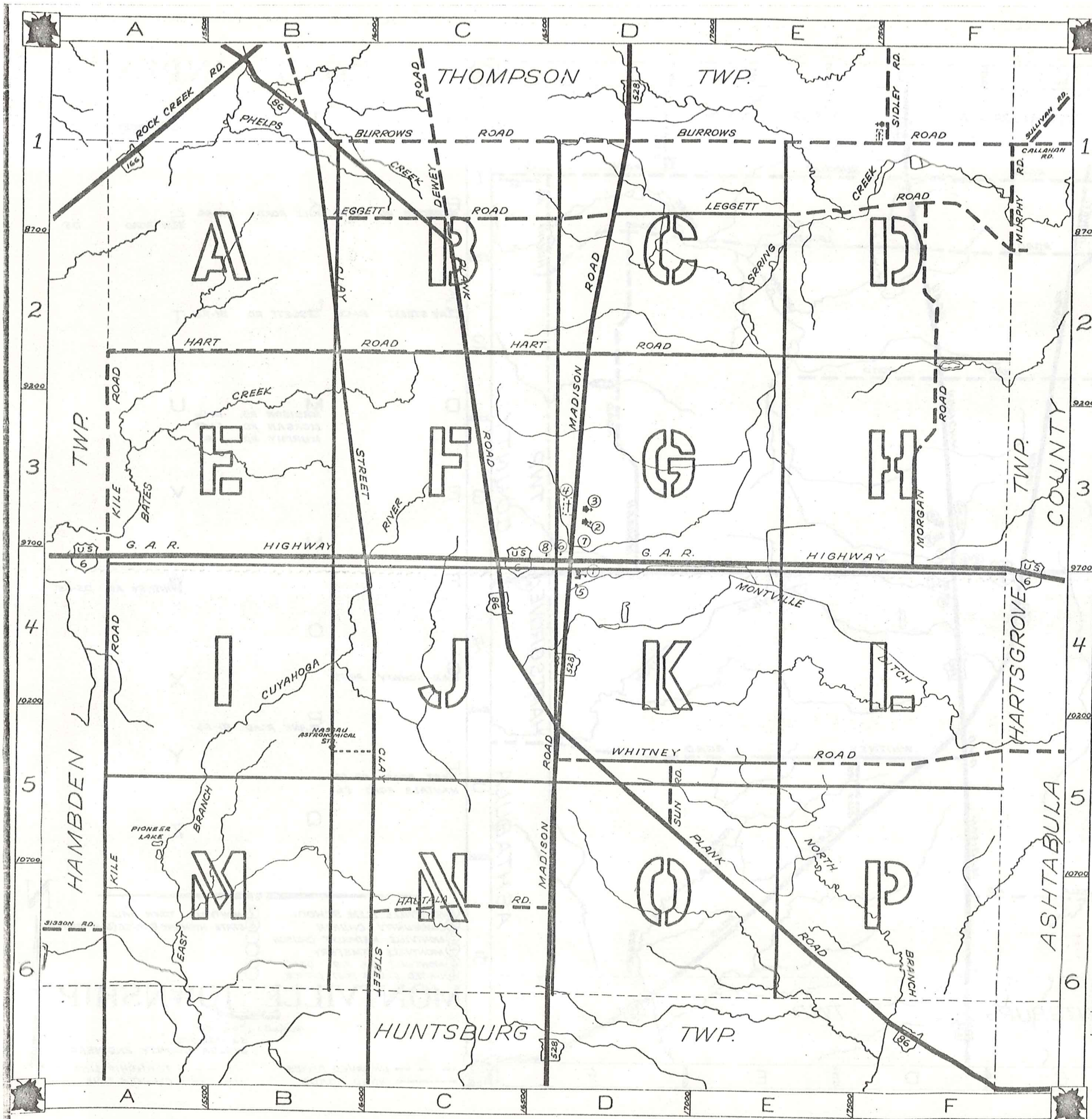

A	I	R	ROCK CREEK RD.
B	BURROWS RD. BI-FI	K	KILE ROAD A2-A6
		S	SUN ROAD
C	CLAY STREET BI-C6	L	LEGGETT RD. BI-F2
D		M	MADISON RD. DI-D6
		U	MORGAN RD. FI-F3
			MURPHY RD. FI
E		V	
F		N	
		W	WHITNEY RD. D5-F4
G		O	
		X	G.A.R. HIGHWAY A4-F4
		Y	PLANK ROAD BI-F6
H		Z	
			HART ROAD A2-E2
			HAUTALA ROAD C6

- ① MONTVILLE ELEM. SCHOOL
- ② COMMUNITY CHURCH
- ③ MONTVILLE METHODIST CHURCH
- ④ MONTVILLE CEMETERY
- ⑤ MONTVILLE VOL. FIRE DEPT.
- ⑥ UNITED STATES POST OFFICE
- ⑦ MONTVILLE TOWN HALL
- ⑧ STATE HIGHWAY GARAGE (SUB STATION)

MONTVILLE TOWNSHIP

SCALE: 1" = 2000'

CLYDE POMEROY
GAUGA COUNTY ENGINEER

- UNPAVED ROADS
- TOWNSHIP LINE
- PAVED ROADS
- COUNTY LINE

ROAD INDEX

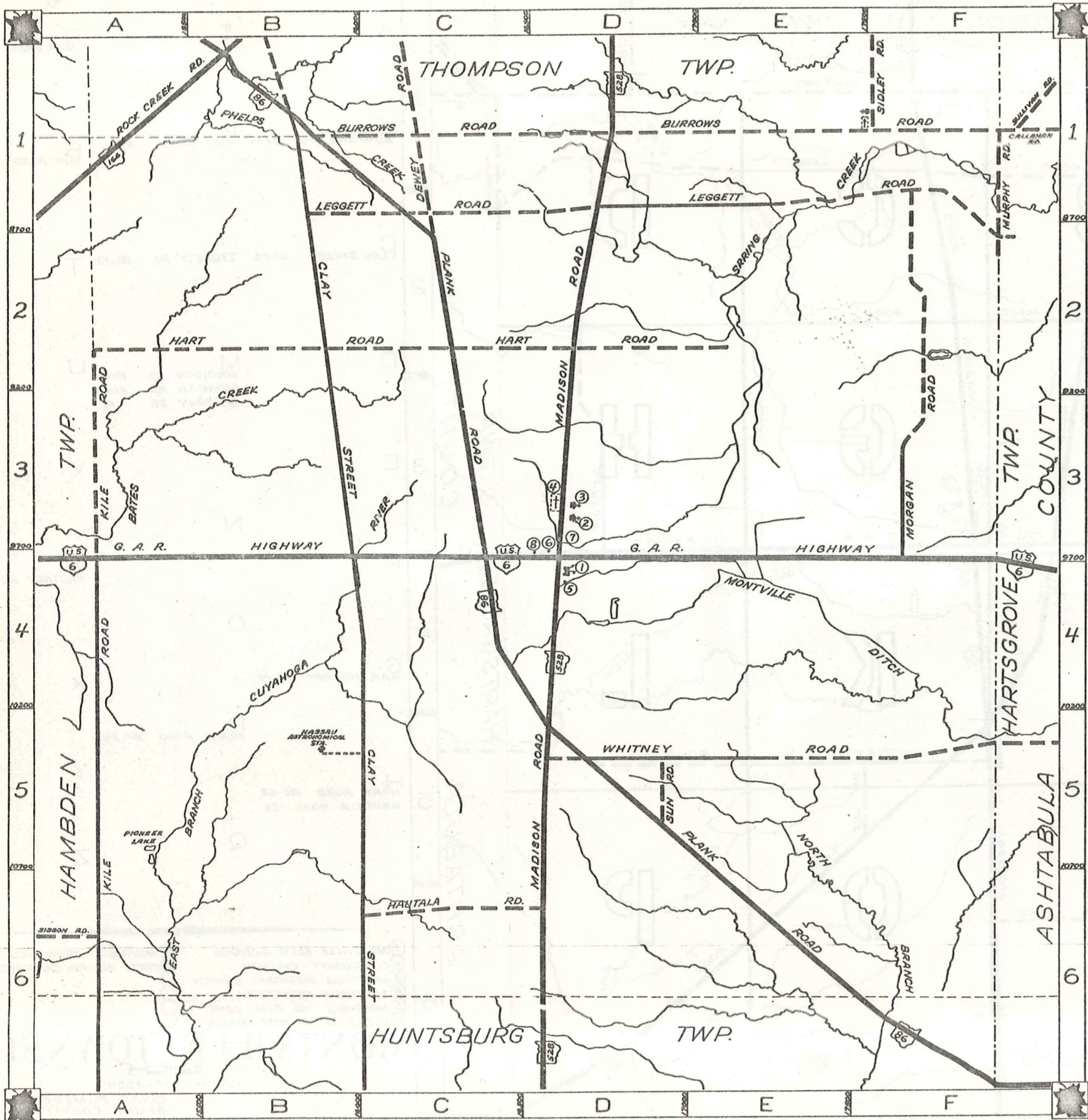

A	I	ROCK CREEK RD.	A1
B	K	BURROWS RD. BI-F1	SUN ROAD D5
C	L	CLAY STREET BI-C6	LEGGETT RD. BI-F2
D	M	MADISON RD. DI-D6	
	F	MORGAN RD. FI-F3	
	I	MURPHY RD. FI	
F		WHITNEY RD. D5-F5	
G		G.A.R. HIGHWAY A4-F4	
	P	PLANK ROAD BI-F6	
H		HART ROAD A2-E2	
		HAUTALA ROAD C6	

- ① MONTVILLE ELEM. SCHOOL
- ② COMMUNITY CHURCH
- ③ MONTVILLE METHODIST CHURCH
- ④ MONTVILLE CEMETERY
- ⑤ MONTVILLE VOL. FIRE DEPT.
- ⑥ UNITED STATES POST OFFICE
- ⑦ MONTVILLE TOWN HALL
- ⑧ STATE HIGHWAY GARAGE (SUB-STATION)

MONTVILLE TOWNSHIP

SCALE: 1" = 2000'
 O.J. ROBINSON
 GAUGA COUNTY ENGINEER

--- UNPAVED ROADS
 --- TOWNSHIP LINE
 --- PAVED ROADS
 --- COUNTY LINE



T H O M P S O N . T O W N S H I P

H A M B D E N T O W N S H I P

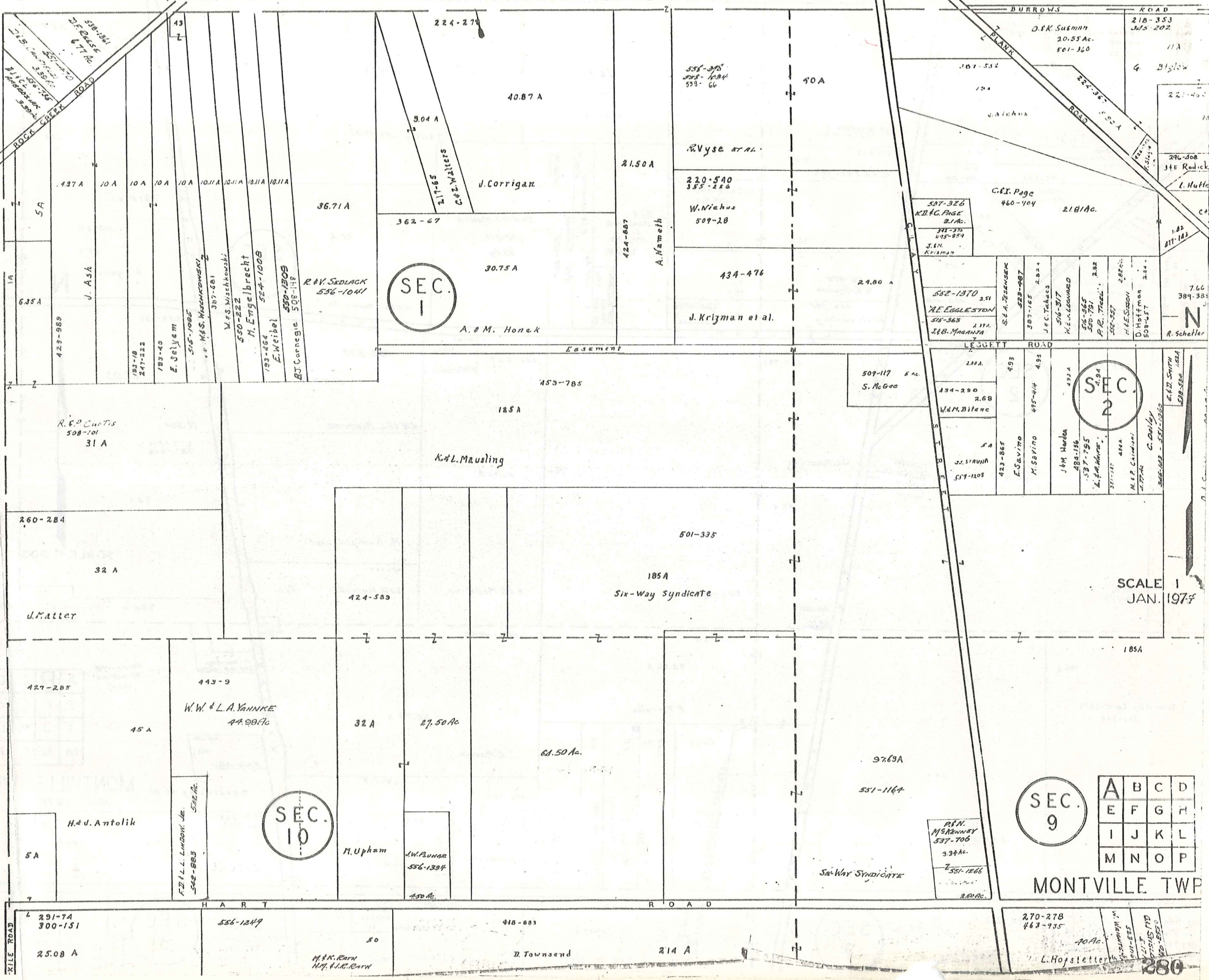

SEC. 1

SEC. 2

SEC. 9

SEC. 10

A	B	C	D
E	F	G	H
I	J	K	L
M	N	O	P

MONTVILLE TWP

SCALE 1
JAN. 1977

T H O M P S O N T O W N S H I P

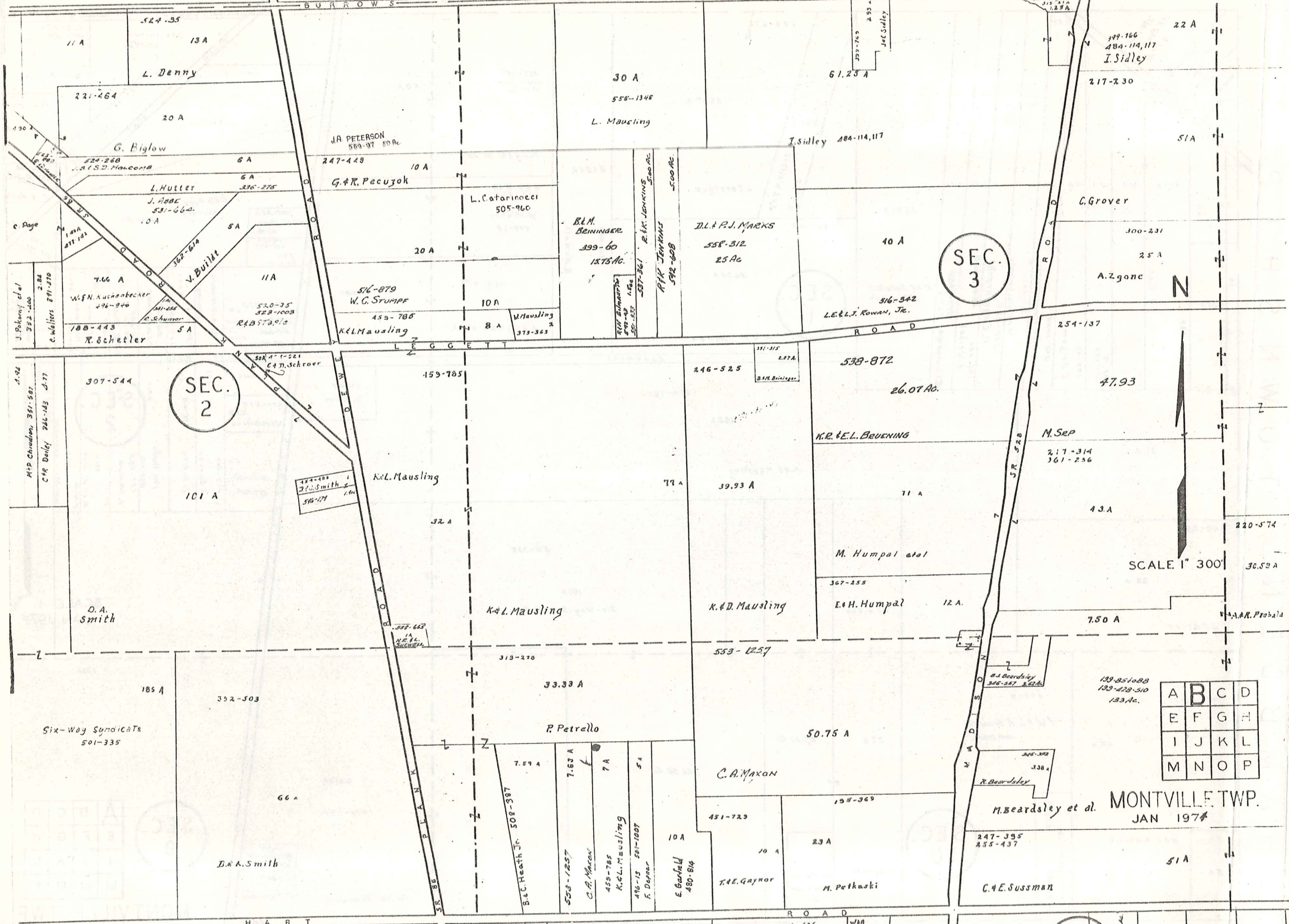

SEC. 2

SEC. 3

SEC. 9

SCALE 1" = 300'

A	B	C	D
E	F	G	H
I	J	K	L
M	N	O	P

MONTVILLE TWP.
JAN 1974

B U R R O W S

R O A D

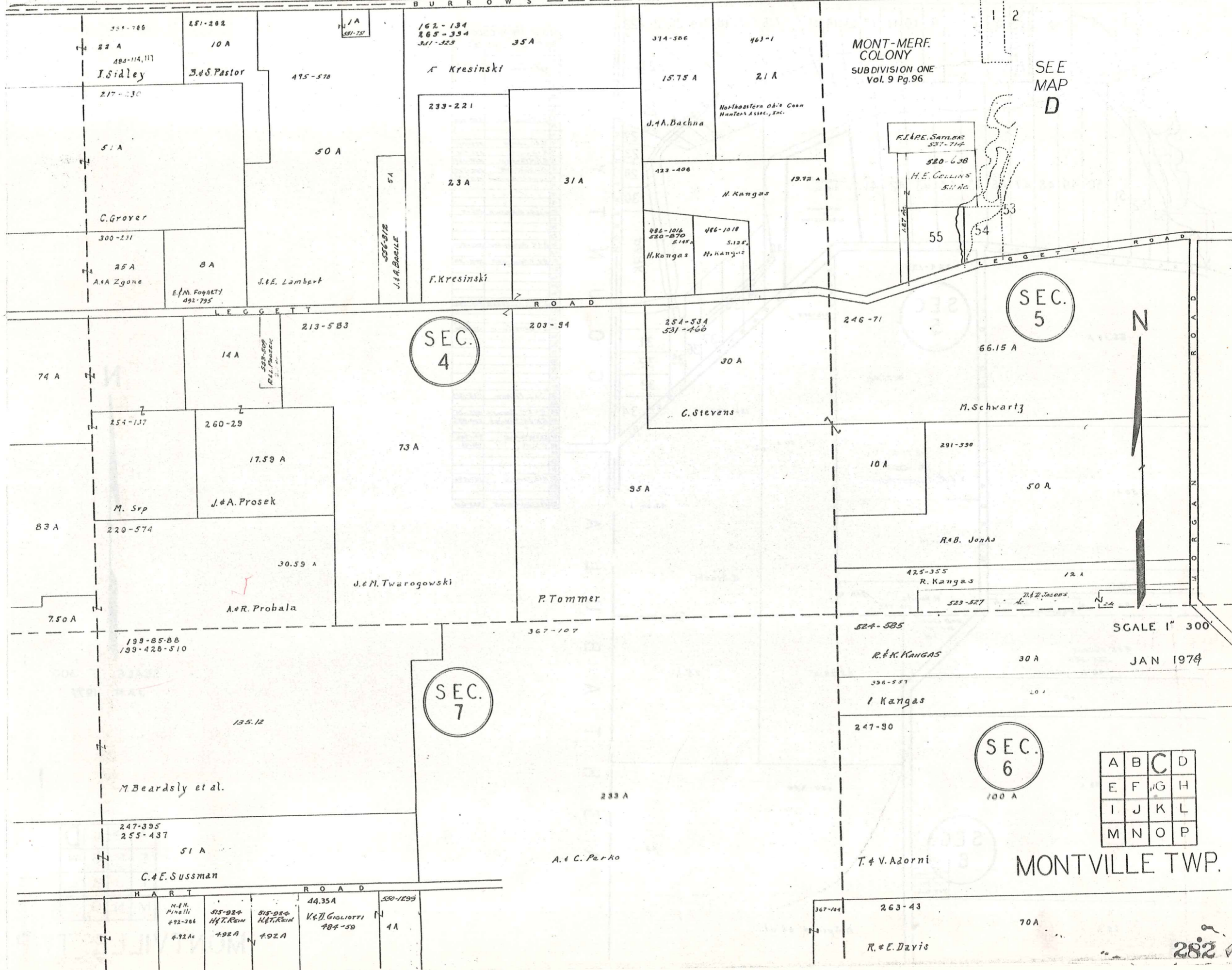

SEC. 5

SEC. 4

SEC. 7

SEC. 6

A	B	C	D
E	F	G	H
I	J	K	L
M	N	O	P

MONTVILLE TWP.

T H I L O M P S O N T O W N S H I P

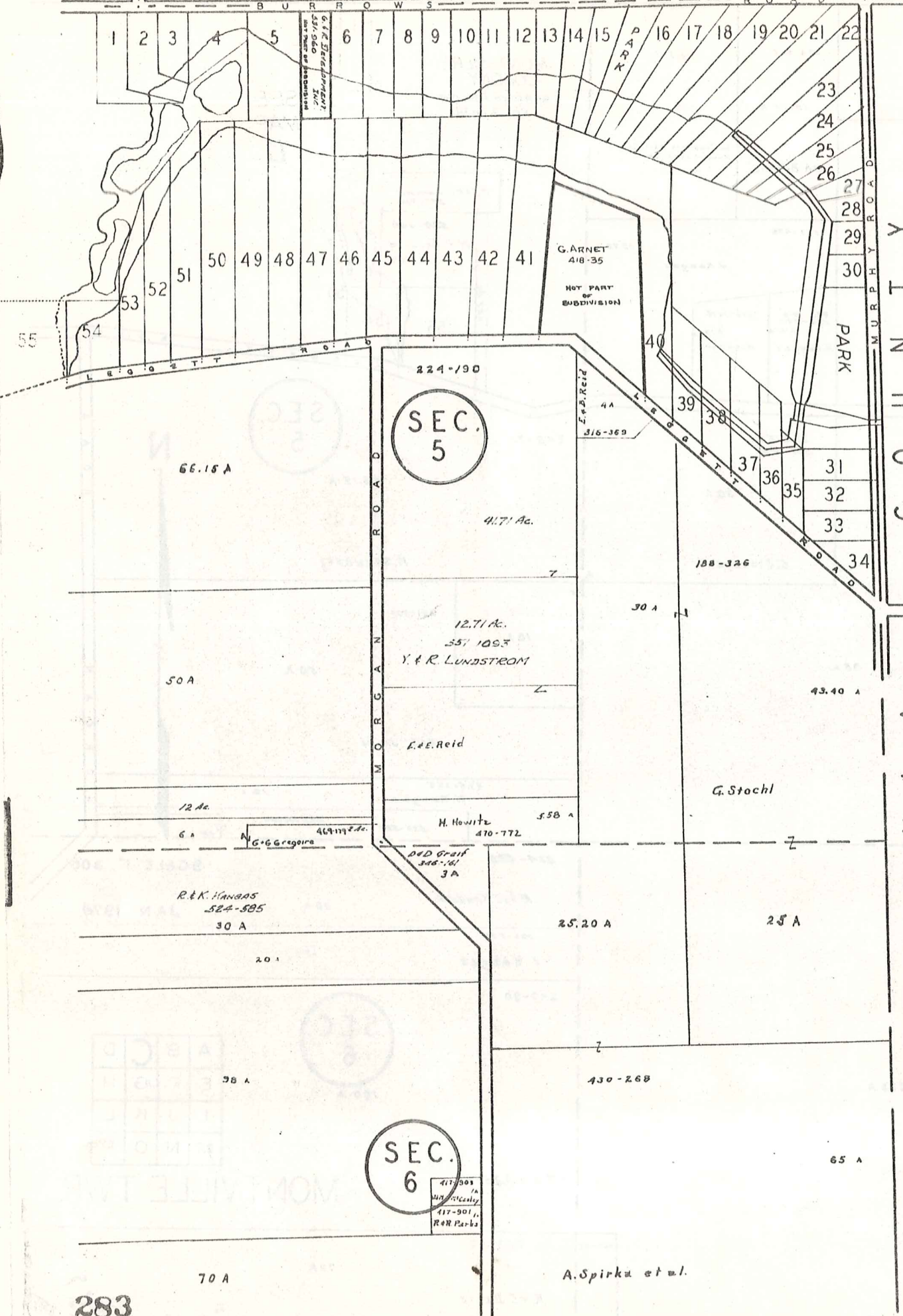

MONT-MERE COLONY	
SUBDIVISION ONE - VOL 9 - PG 96	
1	
2	
3	J.P. BONDREVITCH 528-1007
4	
5	
6	
7	
8	
9	E. J. HANCOCK 528-974
10	
11	
12	C. R. S. S. 528-1001
13	K. L. Lucas 527-801
14	B. H. BROWN 528-167
15	J. W. S. 528-511
16	W. H. H. JOHNSON 527-776
17	
18	
19	
20	E. J. HANCOCK 528-974
21	
22	
23	
24	J. W. S. 528-511
25	
26	B. Y. BOWLING 528-322
27	
28	
29	
30	
31	F. E. C. WATLAND 528-961
32	
33	E. J. HANCOCK 528-974
34	
35	
36	
37	
38	
39	
40	
41	
42	
43	
44	
45	D. E. FERRATE 528-1201
46	
47	R. E. A. BROWN 528-25
48	R. E. A. BROWN 528-25
49	
50	J. A. M. TEMPLE 519-743
51	J. T. SWEET 551-94
52	
53	R. B. Temple 527-976
54	
55	E. E. GRIGONIS 528-601



SCALE 1" = 300'
JAN 1977

A	B	C	D
E	F	G	H
I	J	K	L
M	N	O	P

MONTVILLE TWP.

T O W N S H I P
H A M B D E N

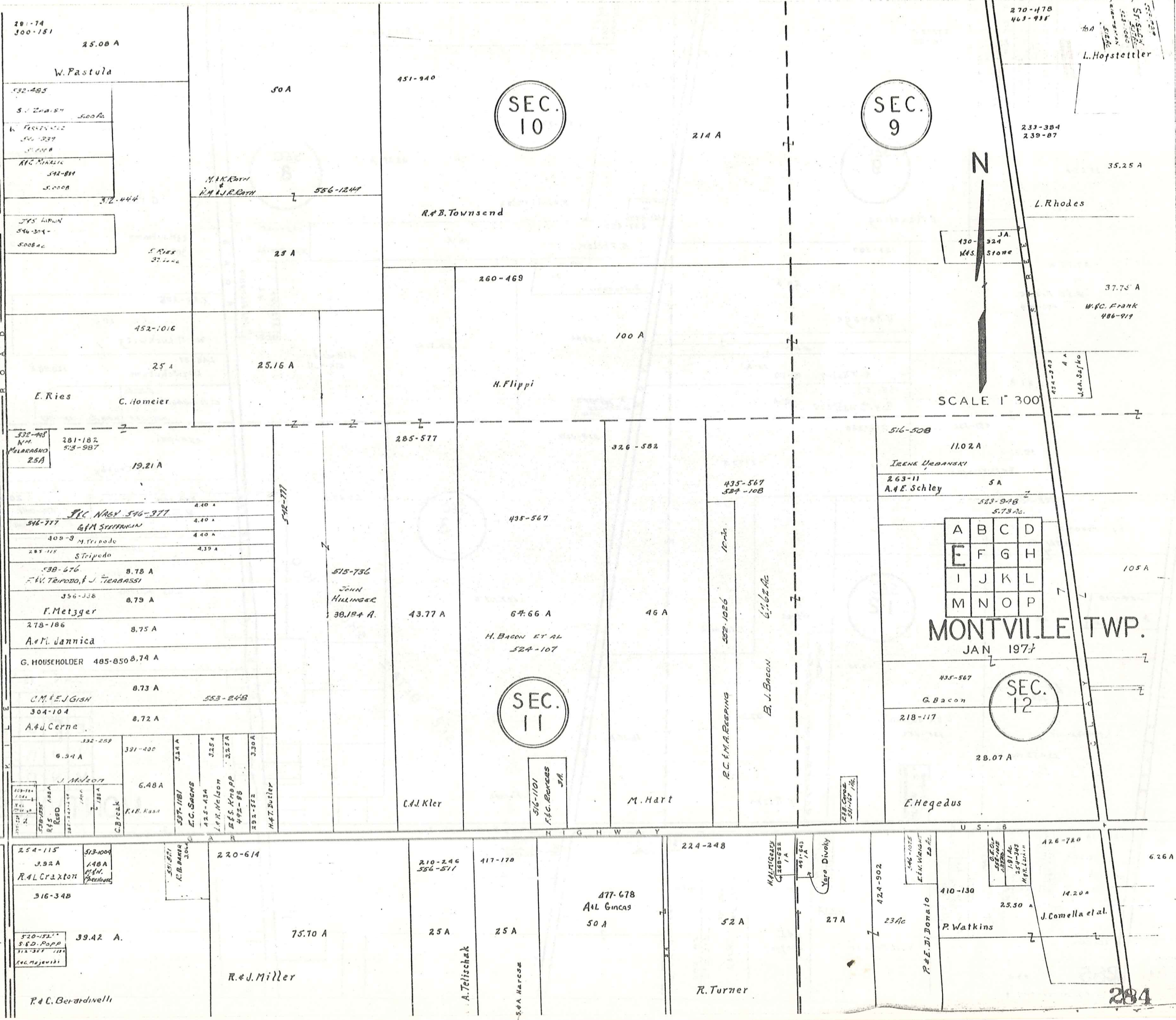

281-74
300-151
25.08 A
W. Pastula
532-485
S. J. Zamboni 5.00 A
K. FORTINALE
546-237
J. F. FERRA
N.C. MINAZZI
542-891
5.0008
372-444
J. F. LIPWIK
546-301-
5.0084
E. Ries
37-1000
25 A

332-498
N.M.
MELARAGNO
25A
281-182
513-987
19.21 A
J.L.C. NAGY 546-377
546-777
G.M. STEFFURIN
4.40 A
408-9 M. Tripodo
4.40 A
283-115 S. Tripodo
4.39 A
538-676 8.78 A
F.V. TRIPODO, J. TEABASSI
356-338 8.79 A
F. Metzger
278-186 8.75 A
A.M. Jannica
G. HOUSEHOLDER 485-850 8.74 A
C.M. E.J. GISH 8.73 A
304-104 8.72 A
A.J. Cerne
332-259
331-400
344 A
325 A
325 A
325 A
330 A
J. McLean
6.48 A
K.B. BARKER
537-181
C.C. SACHS
125-434
L.R. McLean
E.S. KROPP
472-85
392-522
M.T. Butler

254-115
392 A
R.A.L. Craxton
316-348
520-521
S.D. Popp
112-327
111
A.C. Mojewski
39.42 A
R.C. Berardinelli
59-571
K.B. BARKER
304
220-614
75.70 A
R.J. Miller

50 A
M.A.K. Roth
R.M. & J.R. Roth
556-1247
25 A

285-577
43.77 A
C.A.J. Kler
515-736
JOHN
HULLINGER
38,184 A.

210-246
556-511
417-170
25 A
25 A
A. Telischak
S.A. Marcuse

451-940
SEC. 10
214 A
R.B. Townsend
260-469
100 A
H. Flippi

326-582
46 A
M. Hart
435-567
64.66 A
H. Bacon et al
524-107
SEC. 11
516-1101
F.C. ROSS
JA
435-567
524-1026
R.C. M.A. BEESING
10-1/2
B. J. Bacon
61.62 AC

224-248
52 A
R. Turner
477-678
A.L. Gincas
50 A
411-170
25 A
25 A
A. Telischak
S.A. Marcuse

270-478
463-935
L. Hofstetter
233-384
239-87
35.25 A
L. Rhodes
37.75 A
W.C. FRANK
486-919
430-924
445 Stone
434-343
4 A
J.A. Sufko

516-508
11.02 A
IRENE URBANSKI
263-11
A.E. Schley
5A
523-948
5.73 AC.
A B C D
E F G H
I J K L
M N O P
MONTVILLE TWP.
JAN 1977
435-567
G. Bacon
218-117
28.07 A
E. Hegedus

424-902
23 AC
P.E. Di Donato
410-130
25.50 A
P. Watkins
426-720
14.20 A
J. Comella et al.
626 A



SCALE 1" = 300'

L. Hofstetter
 210-780
 463-935
 3150A
 W. C. T. Miller
 712-167
 R. M. Karl 479-77 517
 480-672 2504
 480-676 253A
 471-232
 4. Crazzloff
 5171

233-311
192-201

15.37 A
 556-886
 20.16 Ac
 J. Dressler Jr. ET AL

F. S. S. S. S. S.
 184-294
 11.65 A

SEC. 9

SEC. 8

SEC. 13

SEC. 12

JAN 1974

A	B	C	D
E	F	G	H
I	J	K	L
M	N	O	P

MONTVILLE TWP.

SCALE 1"=300'

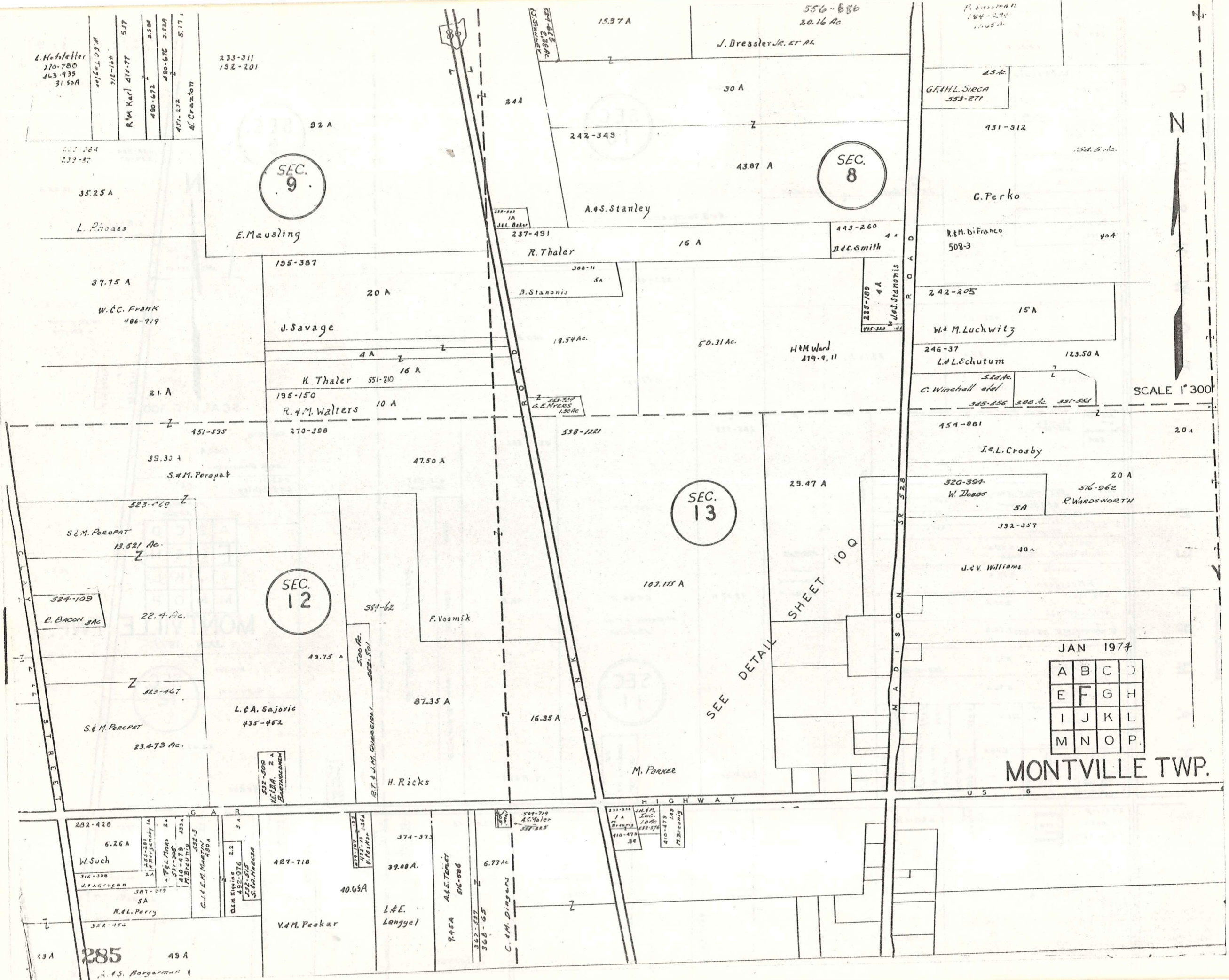

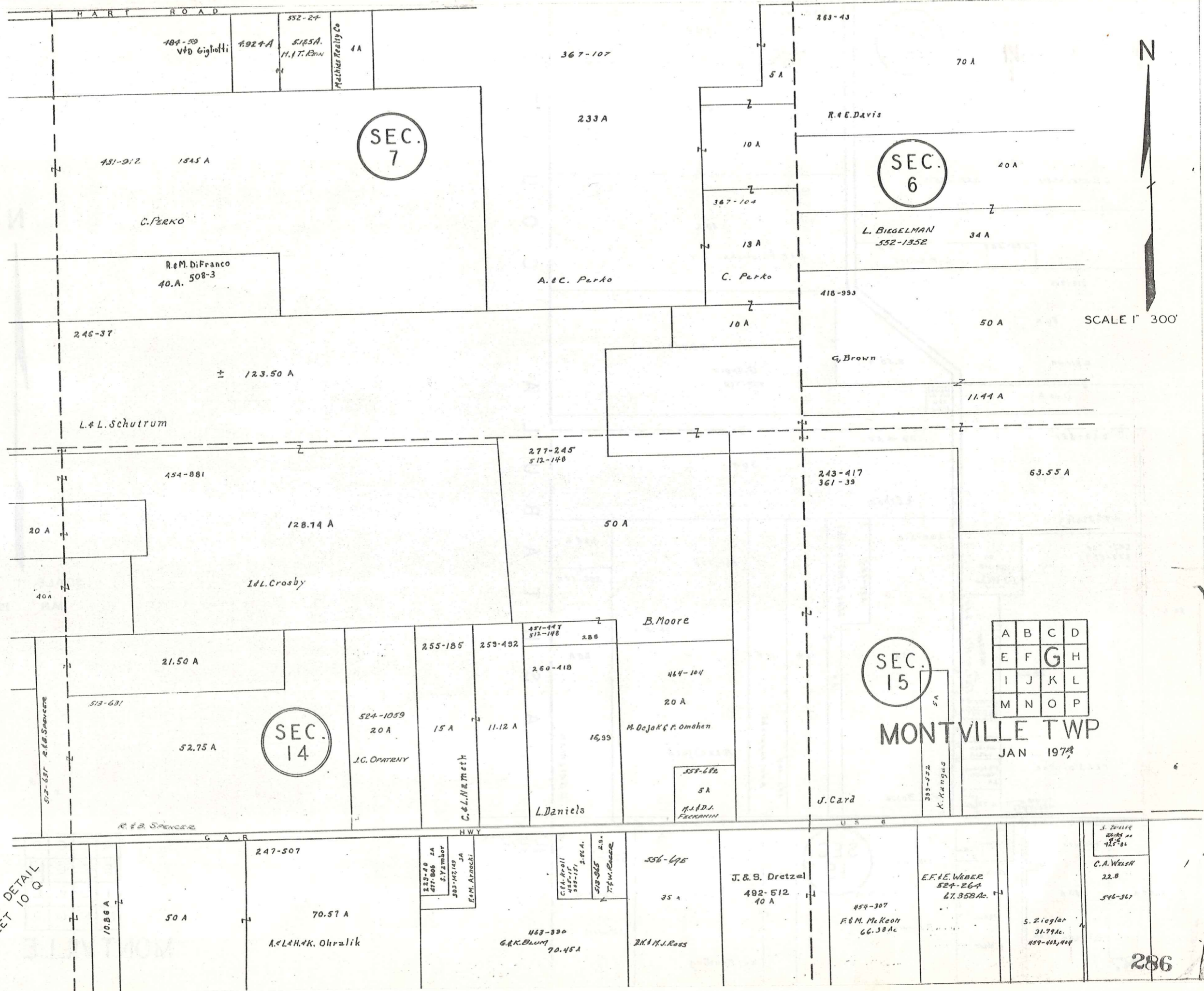

SCALE 1" = 300'

SEC. 7

SEC. 6

SEC. 14

SEC. 15

A	B	C	D
E	F	G	H
I	J	K	L
M	N	O	P

MONTVILLE TWP
JAN 1974

SEE DETAIL SHEET 10 Q

263-43

SEC. 6

220-374

63A

F.A. Spirka

70 A

R. E. Davis

40 A

40 A

L. BIEGELMAN

552-1352

431-607

40 A

270-465

G.P. Heller

L. B. Pniewski

418-999

50 A

G. Brown

8.50 A

48.44 A

G. Trask
463-268

11.44 A

319-259
319-46
REL.
TRASK

229-551

186-240

50 A

63.55 A

A. Erben

H. F. Stoltz

234-318

3.25 A

247-704
253-55

3A
469-778
J. A. Majka

237-455
W. J. Dombrowski

434-555

206-442

95 A

48.34 A

5.5 A
J. L. Misorella

43 A

15 A

15 A

39.75 A

20 A

F. J. Sinkovec

319-682
411-1000
263-287
J. V. Masorek

311-1000
409-480
1-093A
J. L. Masorek

810-391
2 A
B. D. Ishman

551-628
W. Schwab et al.
220-288 et al.

117 A
50
W. J. Dombrowski

241-888
K. M. Kiparski

241-888
K. M. Kiparski

M. Lankford

D. Geisman

SEC. 15

427-70

138 A

576-267

399-1012

312-457-8

367-417
352-345

0.12200 R. Kuczek
464-691, 695
512-871

31.27 A

33 A

23.8 ac

61.76 A

12 A

50 A

24.71 A

J. Trask et al.

C. Neiss

P. Berardinelli

W. L. Mausing

S. Zadvi

C O U N T Y
A S H T A B U L A

N

SCALE 1" = 300'
JAN 1974

A	B	C	D
E	F	G	H
I	J	K	L
M	N	O	P

MONTVILLE TW

287

H
A
M
B
D
E
N
T
O
W
N
S
H
I
P

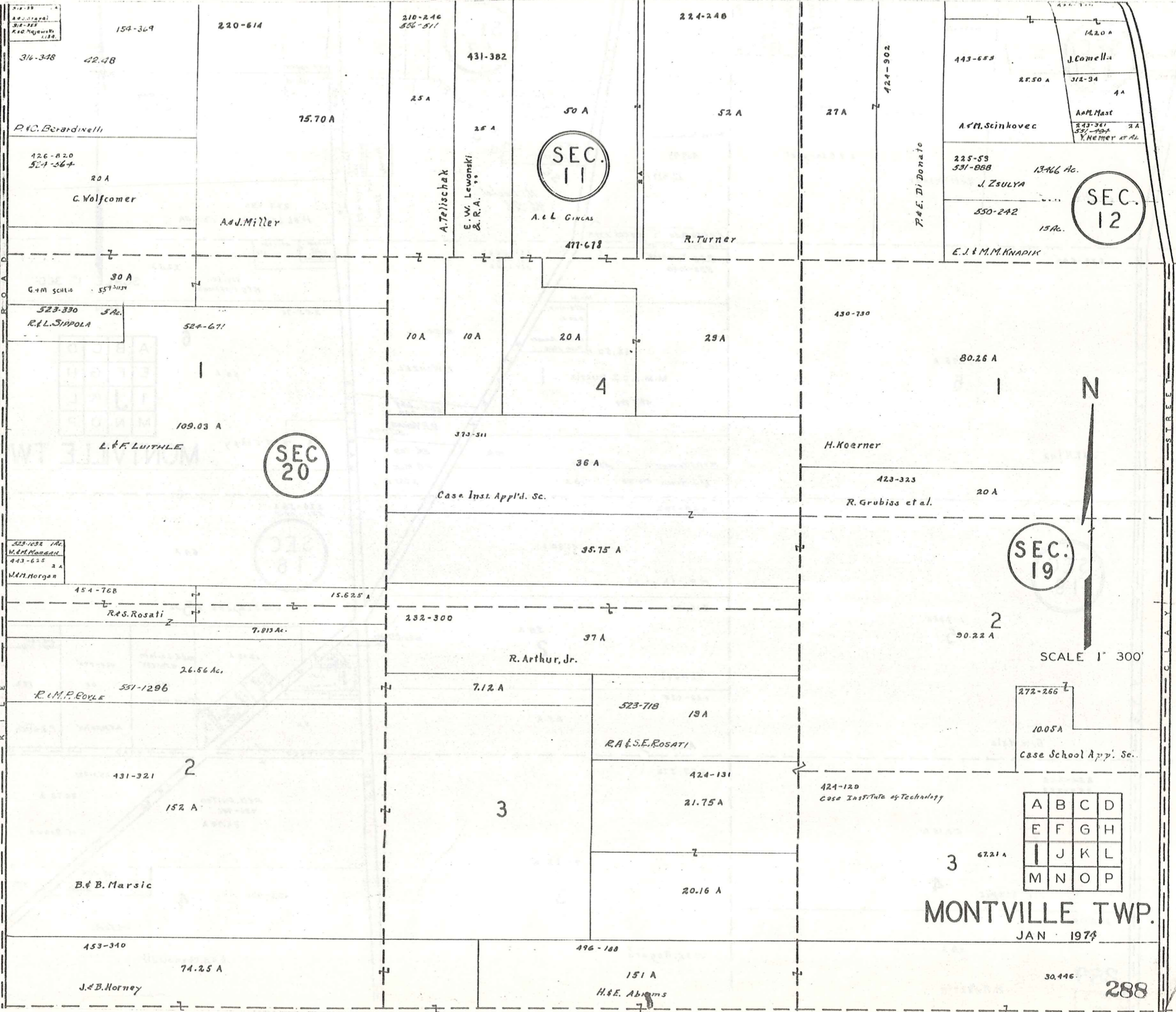

314-348
42.48
154-369
220-614
210-246
506-511
431-382
224-240
443-655
28.50 A
142.0 A
312-34
4A
A. M. Mast
243-361
531-197
Y. NEMER ET AL.

126-820
521-264
20 A
C. Wolfcomer

30 A
G. M. SCHLO
557-1129
523-330
5 Ac.
R. L. SIPPOLA

523-1052 1Ac.
M. & M. Morgan
443-625
2 A
M. A. Morgan

454-768
15.625 A
R. S. Rosati
7.913 Ac.

26.56 Ac.
551-1296
R. L. M. P. ROYLE

431-321
152 A
B. & B. Marsic

453-310
74.25 A
J. & B. Horney

25 A
A. Tejischak
E. W. Lewonski
& R. A.

70 A
10 A
20 A
29 A
4

373-511
36 A
Case Inst. Appl'd. Sc.

35.75 A
232-300
37 A
R. Arthur, Jr.

7.12 A
523-718
19 A
R. A. & S. E. ROSATI

424-131
21.75 A
20.16 A

496-188
151 A
H. & E. Abrams

SEC. 11

SEC. 20

SEC. 19

SEC. 12

N

SCALE 1" = 300'

A	B	C	D
E	F	G	H
I	J	K	L
M	N	O	P

MONTVILLE TWP.

JAN 1974

288

SEC. 12

SEC. 13

SEC. 18

SECTION 10 & 9
DETAIL SHEET

SCALE 1" 300'

JAN 1978

A	B	C	D
E	F	G	H
I	J	K	L
M	N	O	P

MONTVILLE TWP.

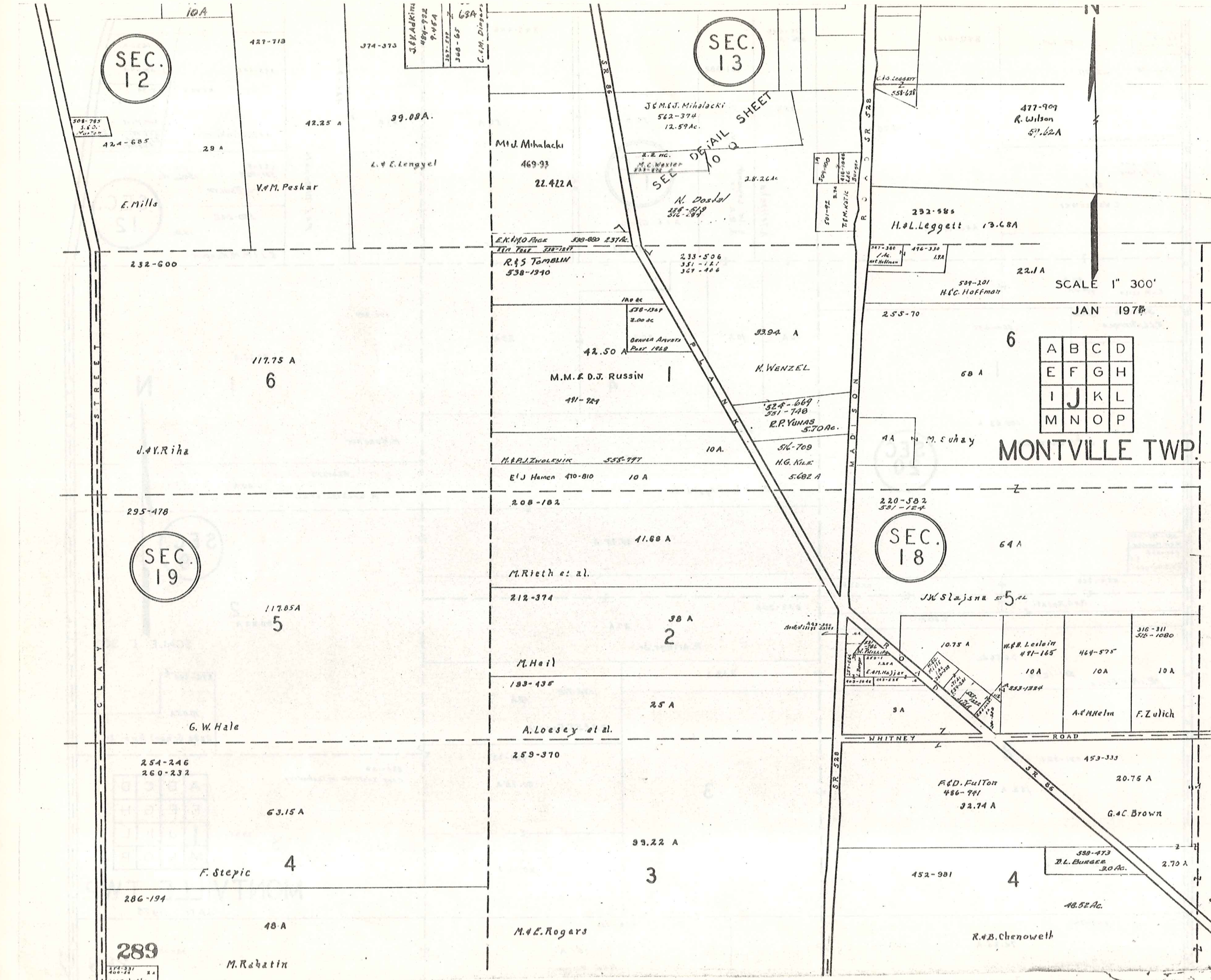

SEC. 19

289

289-331
289-332
M. Rabatin

10A

427-713

374-373

J. & A. Adkins
484-932
9.45A
367-512
368-65
C.M. Dineen

308-785
S.E. Co.
Morton

42.25 A

39.08A.

J. & M. G. Mihalacki
562-374
12.59Ac.

477-909
R. Wilson
59.62A

29 A

M. J. Mihalacki

469-93

22.422A

28.26A

509-100
509-92
T.M. Kotic
Burger

232-585

H. & L. Leggett 13.68A

E. Mills

V. M. Peskar

L. & E. Lengyel

2.2 ac.
M. C. Wexler
533-828

N. Dostal
238-519
316-289

E. K. MOORE 538-880 237Ac.

R. & S. TOMLIN
538-1940

233-506
351-121
367-466

347-380
/Ac.
Hoffman

476-330

22.1A

509-201
H. & C. Hoffman

232-600

117.75 A

6

180 ac

538-1509

3.00 ac

Genova Annex
Part 1968

42.50 A

33.94 A

M. WENZEL

M. M. & D. J. RUSSIN

491-929

524-669
551-740
R. R. YUNAS
5.70Ac.

347-380

476-330

17A

2.55-70

68 A

J. & V. Riha

M. & P. ZWOLENIK 555-777

10A

516-709

H. G. NICK

4A

M. Suhay

E. J. HANEN 470-810

10 A

5.682 A

208-182

41.68 A

M. RIETH et al.

212-374

38 A

2

M. HAI

183-438

25 A

A. LOESEY et al.

220-582

581-124

SEC. 18

64 A

J. & K. Slajsa 5.5 AL

295-478

117.85A

5

492-288
Annex to 316

516-709
M. WENZEL
5.70Ac.

516-709
M. WENZEL
5.70Ac.

516-709
M. WENZEL
5.70Ac.

516-709
M. WENZEL
5.70Ac.

516-709
M. WENZEL
5.70Ac.

516-709
M. WENZEL
5.70Ac.

516-709
M. WENZEL
5.70Ac.

516-709
M. WENZEL
5.70Ac.

516-709
M. WENZEL
5.70Ac.

516-709
M. WENZEL
5.70Ac.

516-709
M. WENZEL
5.70Ac.

516-709
M. WENZEL
5.70Ac.

516-709
M. WENZEL
5.70Ac.

516-709
M. WENZEL
5.70Ac.

516-709
M. WENZEL
5.70Ac.

516-709
M. WENZEL
5.70Ac.

516-709
M. WENZEL
5.70Ac.

516-709
M. WENZEL
5.70Ac.

516-709
M. WENZEL
5.70Ac.

G. W. Hale

254-246
260-232

63.15 A

4

F. Stepic

259-370

99.22 A

3

M. & E. ROGERS

F. & D. FULTON
486-741
32.74 A

453-333

20.76 A

G. & C. BROWN

338-473
D. L. BURGER
30 Ac.

452-981

4

2.70 A

48.52 Ac.

R. & B. CHENOWETH

48 A

M. Rabatin

SEE
DETAIL SHEET
10 Q

SEC.
14

SEC.
15

303-151
425-15

332-736

418-995

159-402,404

1086 A

50 A

70.57 A

70 A

35

40 A

66.38 Ac.
454-307
F. & M. McKeon

E. F. E. WEBER
524-266
67.35 B Ac.

S. Ziegler
31.79 Ac.
459-402,404

1.35

S. Ziegler
26.24 Ac.
425-86

463-330

A. Niksa

J. S. Dretzel
472-512

A. L. H. K. Ohralik

C. A. Kroll et al.

245-B

6

N

10 A

5

6

50.23 A

50 A

523-725

110.50 A

37.19

20 A 26 A

T. & E. Stone

295-397 Euclid Rifle & Hunting Club

N

37.19 Ac.
469-402,404

10 A

2

4

2

30.50 A

9.64 A

55.50 A

49.50 A

52.69 A

SEC.
17

SEC.
16

SCALE 1 300

426-272
307-260
407-276
75 A

299-401
PEN OUTLAY

H. M. BOESCHER

R. G. & S. HARPER - 556-1123

S. Yambor Jr.
591-30
2nd Ac.

S. McDonald
591-32
2nd Ac.

W H I T N E Y R O A D

245-591

233-543

3

226-89
255-69
535-1084

25 A

453-333

42.50 A

30 A

101.90 A

35.26 A

G. & C. Brown

F. & M. Klaus

E. Gyetko

320-301

14.74 A

A. Silbert

M. Chestnut
J. B. Hayes

A	B	C	D
E	F	G	H
I	J	K	L
M	N	O	P

MONTVILLE TWP.
JAN 1974

H A M B D E N T O W N S H I P

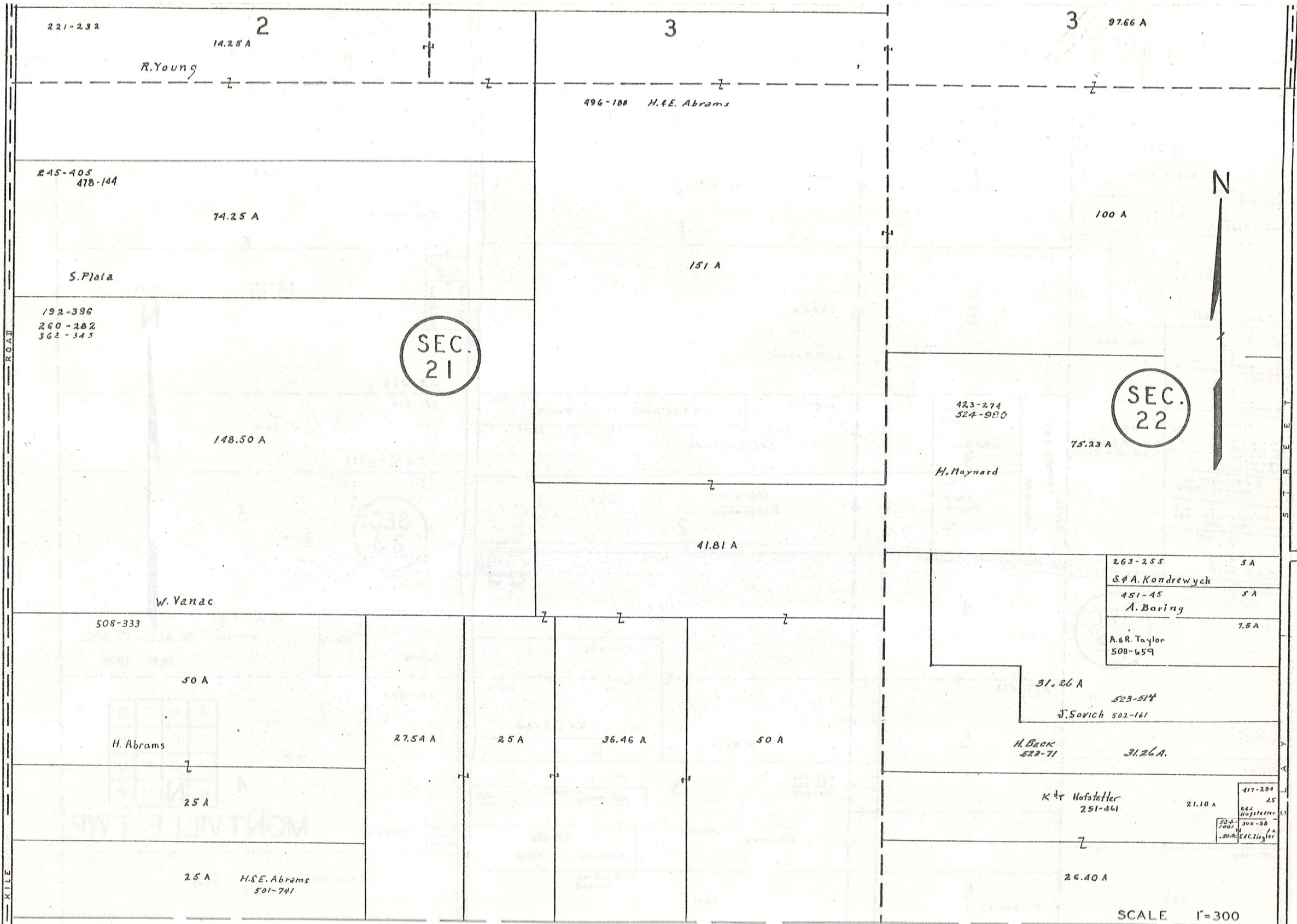

ROAD
KILE

SEC. 21

SEC. 22



263-255	5 A
S. A. Kondrewyck	
451-45	5 A
A. Boring	
A. & R. Taylor	7.5 A
508-659	

417-284	45
K. & T. Hofstetter	
251-461	
E. C. Ingler	

SCALE 1"=300

H U N T S B U R G T O W N S H I P

A	B	C	D
E	F	G	H
I	J	K	L
M	N	O	P

MONTVILLE TWP.
JAN 1974 292

286-194

SEC. 19

259-370

99.22 A

452-981

SEC. 18

48.52 A

PLANK ROAD

286-366
2A
J.M. Rabatin

254-53
2A
M. Rabatin

281-166
P.B. Howell 2.34A

270-198
L.A. Morgan 2.34A

291-246
B.A. Hegelle 2.34A

552-156
B.B.A. A

J.C. S. Beitz

268-418
9 A

H.M. Bodner

235-55

9.50 A

R. J. S. Illwell

254-191
5 A
S. Grogan

254-492
5 A
M. McGuire

460-659
5 A
M. Narsic

443-358
2.25 A
R.M. Conley

G. N. Walter
455-174 3.85 A

D. N. Kumber
460-446
8.9 A

512-344
6.55 A
M. A. Jaffe

HAUTALA

M. Rabatin

P.B. Howell 2.34A

L.A. Morgan 2.34A

B.A. Hegelle 2.34A

B.B.A. A

J.C. S. Beitz

H.M. Bodner

M. McGuire

M. Narsic

R.M. Conley

G. N. Walter

D. N. Kumber

M. A. Jaffe

HAUTALA

SEC. 22

M. & E. Rogers

R. & B. Chenoweth

48 A

427-715

21.24 A

50 A

J. & C. Kertes

409-495

50 A

R. & J. Diehrich

6

245-205

9.50 A

2

89.75 A

L. & M. Rabas

213-404
399-532
562-226

57.43 A



491-666

25.57 A

A.H. B. A.S. Jaffe
A.T. R. M. G. Jaffe

316-530
6.255 A

N. & D. Tucci

120 A

7.301 A
335-126

257-124

J.T. & N.K. Ward
B. 20 A

551-1306
21.84 A

505-812
34.25
J. Szemenyei

520-1081
721 A

512-344
6.55 A

M. & A. Jaffe

J. & H. Baer

257-124

J.T. & N.K. Ward

551-1306

J. Brace

251-532

30 A

D. & M. Hyatt

SEC. 23

67 A

5

551-668

39.37 A

J.R. Kleppel

255-67

20 A

W.P. Haney

532-402

25 A

P.N. Haney

317-470

5

M. Reed

113 A
93 A

430-172

20 A

V. & T. Reed

423-1049
480-888
515-742

3

291-56
J. & E. Kosies 31.

E. Kosies 53.55 A

515-742
556-228
E. Kosies 7.20 A

P. & G. Adams
469-934

38.91 A

6

199-296-97-142

454-25
W.P. Light

444-440
W.J. Wisinger

409-38
486-921
11.63 A
K. Heald

H. Davis Jr.
460-417

SCALE 1" 300'
JAN 1974

201-608

59 A

A	B	C	D
E	F	G	H
I	J	K	L
M	N	O	P

4

MONTVILLE TWP.

531-15
1A
J. Stone

J. Stone

N.A. & E.G. Nelisse
558-337

67.40 A

255-120-528 362-108
368-184, 182

67.86 A

W.P. Light

H U N T S B U R G

T O W N S H I P

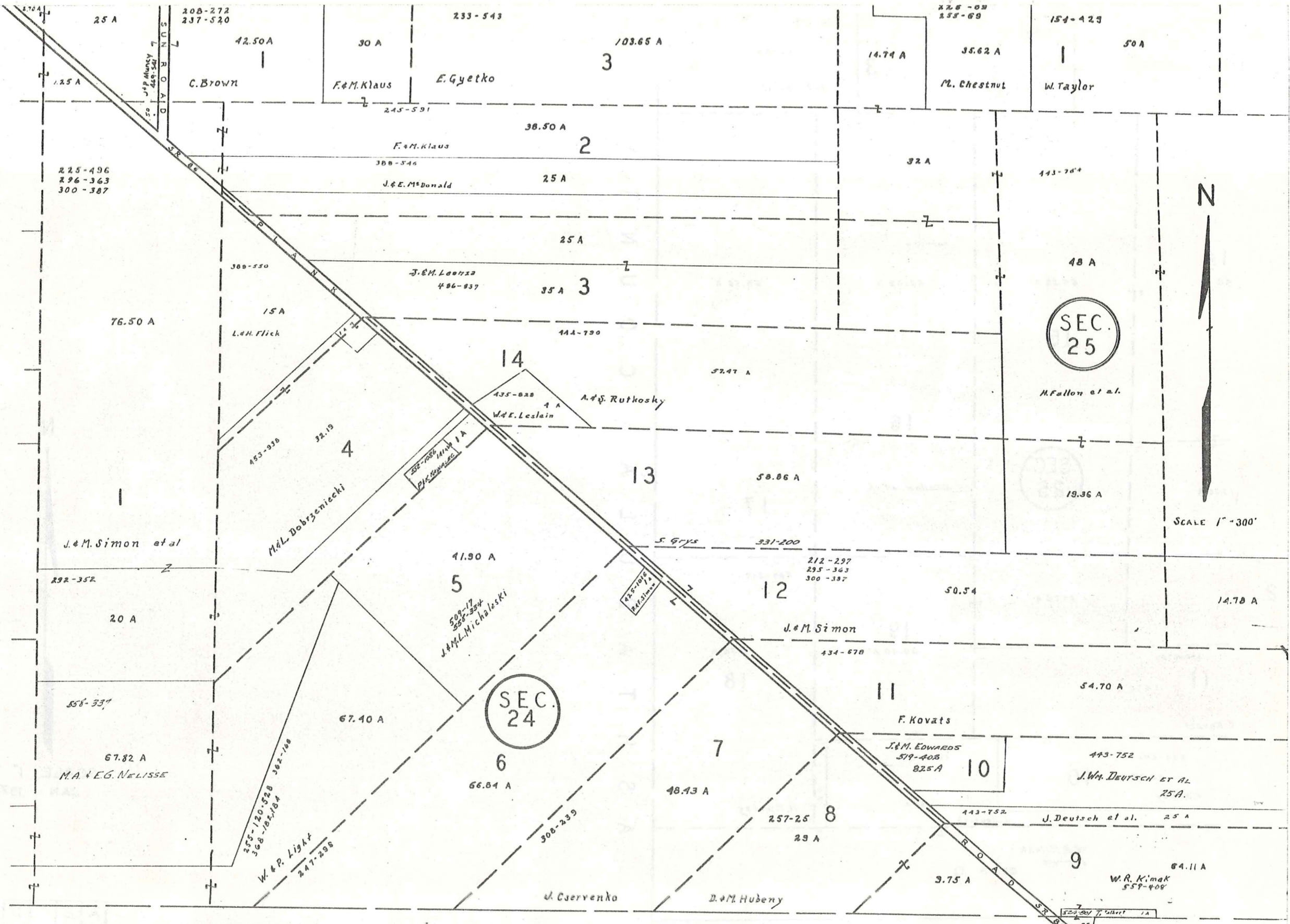

H U N T S B U R G T O W N S H I P

SCALE 1" = 300'
JAN 1974

A	B	C	D
E	F	G	H
I	J	K	L
M	N	O	P

294

MONTVILLE TWP.

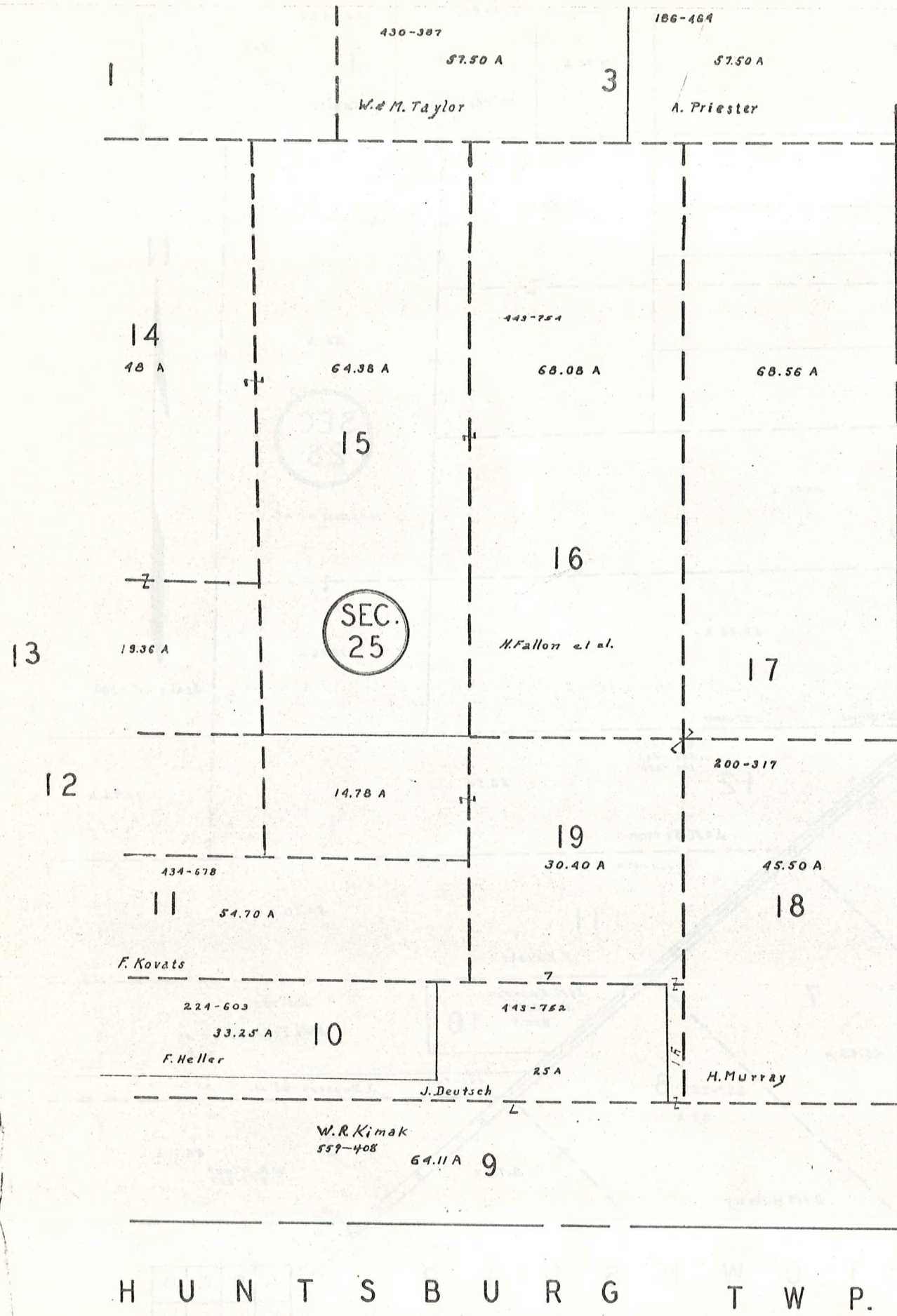

N

SCALE 1" = 30'

JAN 1974

A	B	C	D
E	F	G	H
I	J	K	L
M	N	O	P

MONTVILLE TWP.

MONTVILLE SECTION 13 TWP



SCALE 1" = 20'

JAN. 1, 19

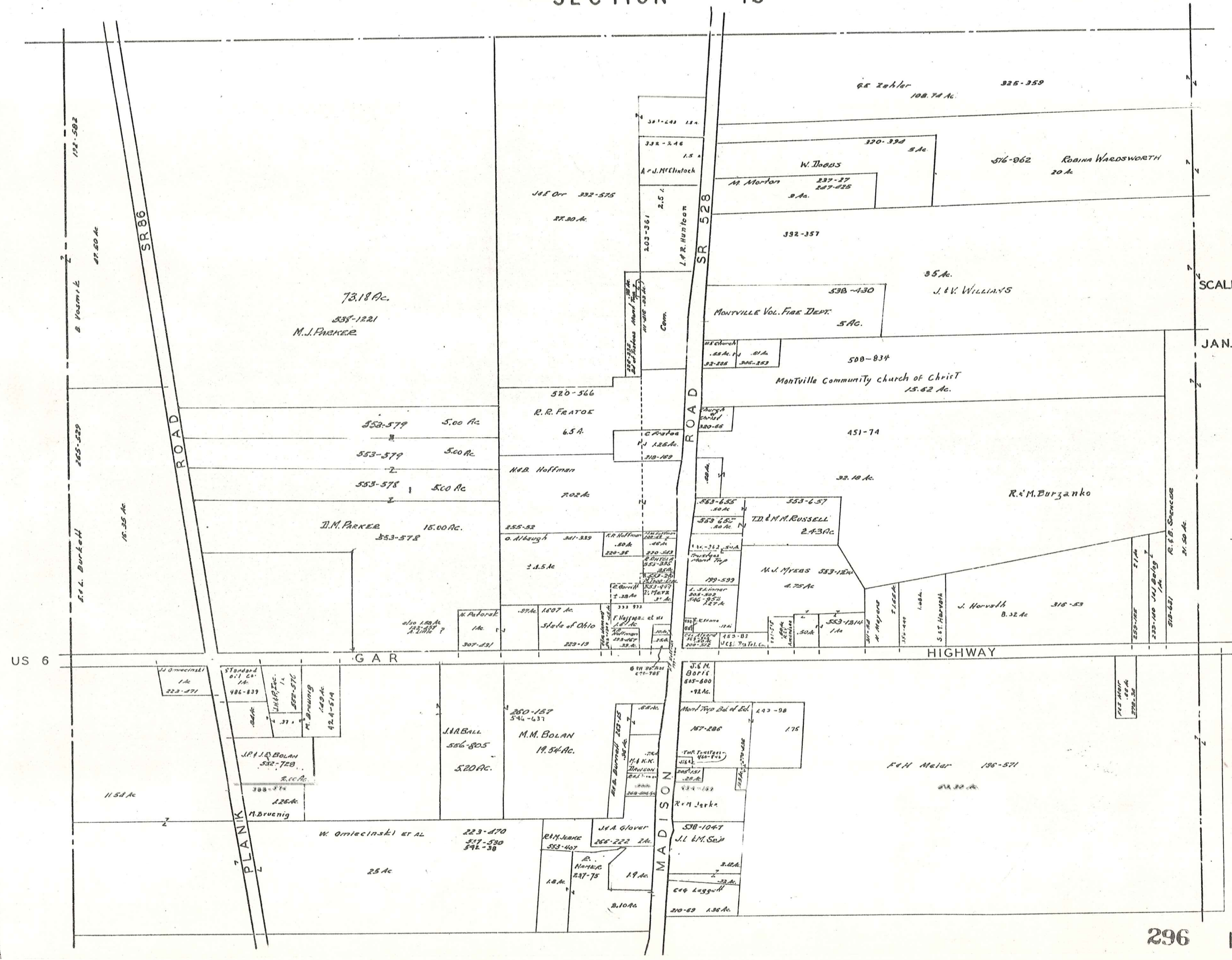

Explanation and Use Sheet for Geauga County, Ohio

SAMPLE (PARTIAL) COUNTY INDEX MAP

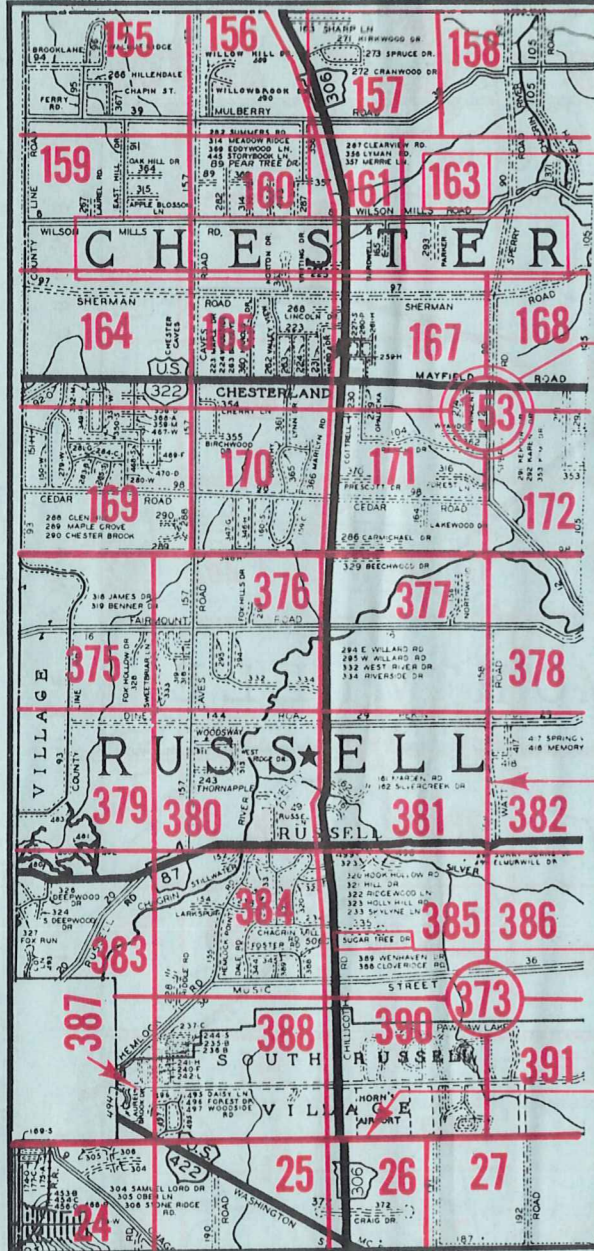

- Township Name
- Map Page Number (Or Letter)
- Owners Name
- Street Name
- Acreage
- Municipality Index Beginning Atlas Page Number
- Deed Book & Page
- Subdivision Lot Number
- Plat Book & Page
- Tract Number
- Atlas Page Boundary
- Subdivision Name
- Street Name
- Denotes Continuous Ownership
- Municipality Index Atlas Page Boundary
- Tract Lot Number
- Atlas Page Number

SAMPLE (PARTIAL) MAP PAGE

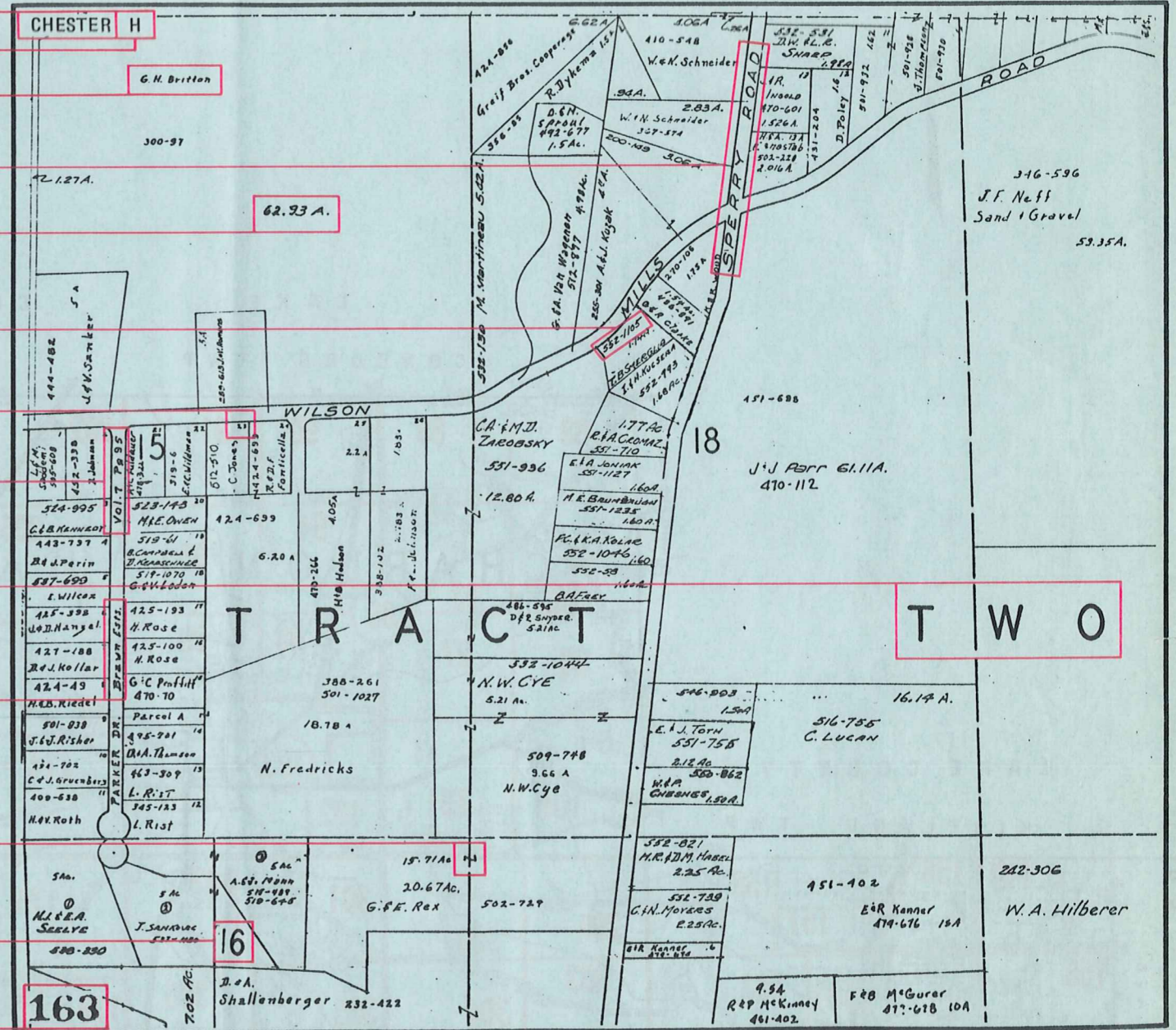

USE OF THE MAP VOLUME

1. LOCATE THE GENERAL AREA OF INTEREST ON THE COUNTY INDEX MAP, ATLAS PAGE 'B'.
2. A. IF PROPERTY IS IN A TOWNSHIP, NOTE THE ATLAS PAGE NUMBER. TURN TO THE PAGE INDICATED AND LOCATE SPECIFIC PARCEL OF INTEREST.
NOTE: ON SOME MAPS YOU MAY BE REFERRED TO A DETAIL SHEET SHOWING AN ENLARGEMENT OF THE AREA. THESE MAPS ARE FOUND AT THE END OF THE REGULAR MAP PAGES IN EACH TOWNSHIP EITHER IN ALPHABETICAL OR NUMERICAL SEQUENCE.
- B. IF PROPERTY IS IN A MUNICIPALITY, REFER TO THE TABLE OF CONTENTS, ATLAS PAGE 'C', AND NOTE THE BEGINNING ATLAS PAGE NUMBER FOR THE MUNICIPALITY OF INTEREST.
 - (1) TURN TO THE PAGE INDICATED. ON THIS PAGE WILL APPEAR AN INDEX MAP FOR THAT MUNICIPALITY.
 - (2) LOCATE SPECIFIC AREA OF INTEREST AND NOTE THE MAP PAGE NUMBER.
NOTE: DO NOT CONFUSE THE MAP PAGE NUMBER WITH THE ATLAS PAGE NUMBER IN THESE MUNICIPALITIES.
 - (3) FOLLOW EITHER ALPHABETICAL OR NUMERICAL SEQUENCE TO THE MAP PAGE INDICATED AND LOCATE SPECIFIC PARCEL OF INTEREST.